

1

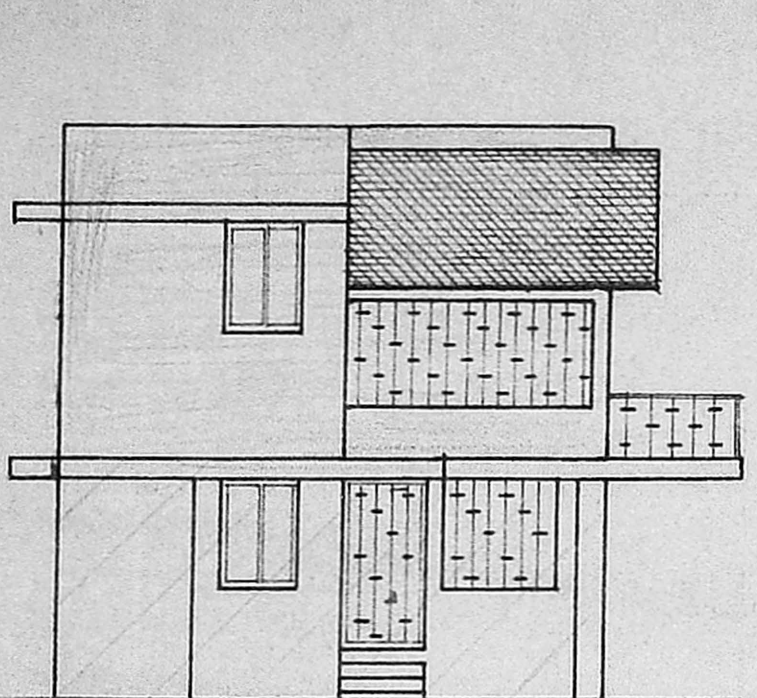

ELEVATION

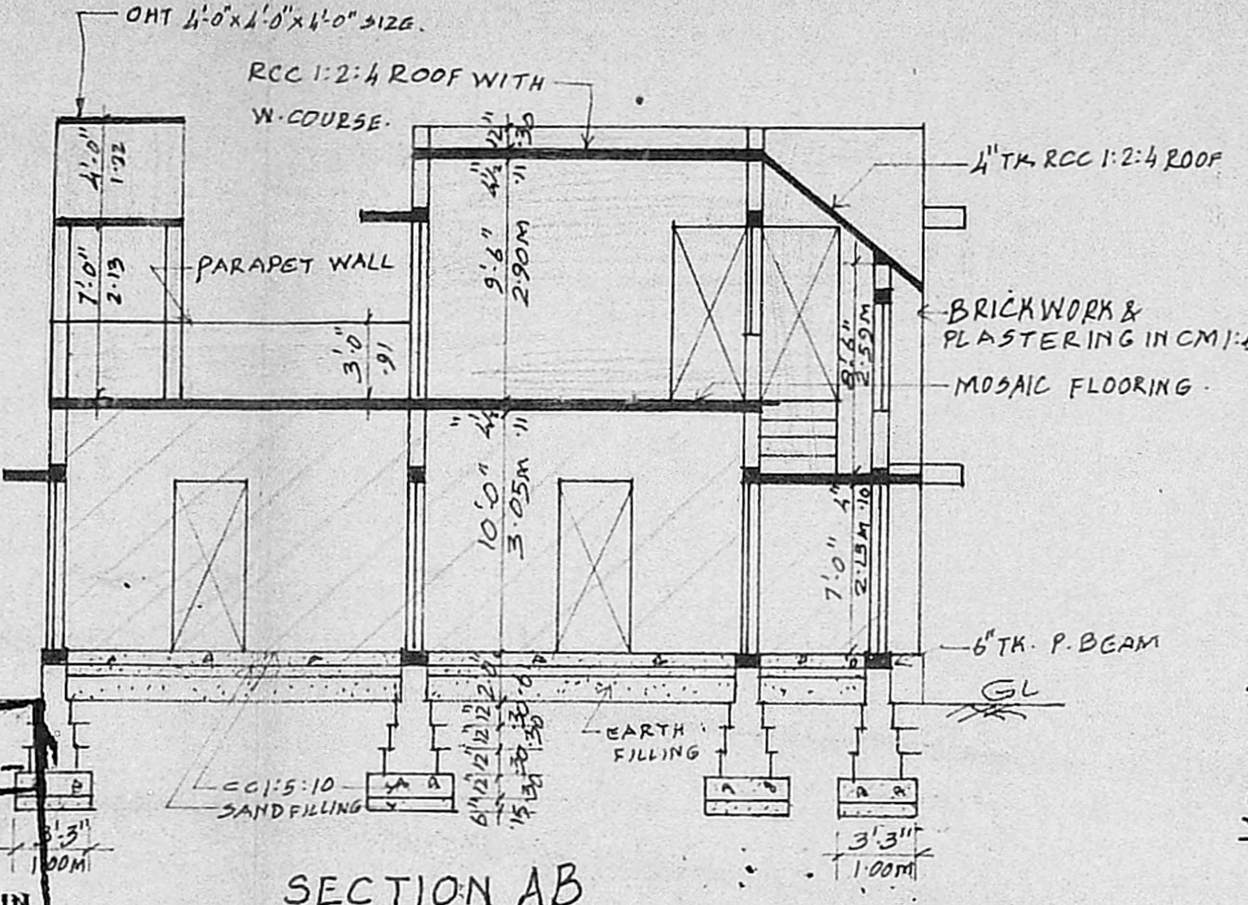

SECTION AB

Planning Permit No. A/29/92.  
**APPROVED**  
 SUBJECT TO THE CONDITIONS IN THIS OFFICE ORDER.  
 No. A/3/21307/91. Date: 9/1/92.  
 FOR MEMBER SECRETARY  
 MADRAS METROPOLITAN  
 DEVELOPMENT AUTHORITY  
 MADRAS 600 008

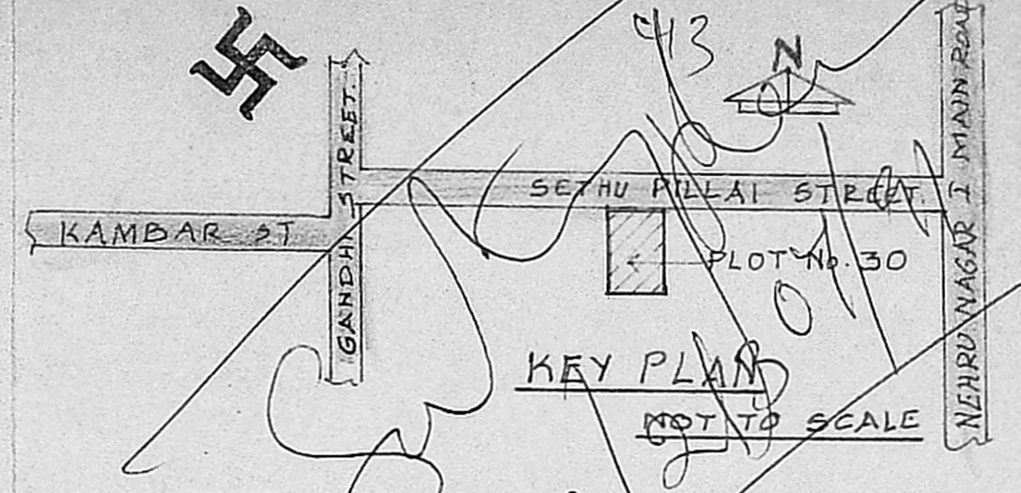

KEY PLAN  
NOT TO SCALE

EXISTING BUILDING TO BE REGULARISED AND PROPOSED ADDITIONS TO IT AT PLOT No. 30, SETHU PILLAI STREET, NEHRU NAGAR, (S.No. 7/PT. OF) SALIGRAMAM, MADRAS - 600 093.

DN. No. 112

SCALE: 1" = 8'-0" (1:100)

PREVIOUS BUILDING PLAN APPROVED VIDE UNIT 12 / PPA No. 277/88, SA No. 279/88 Dt. 24.5.88

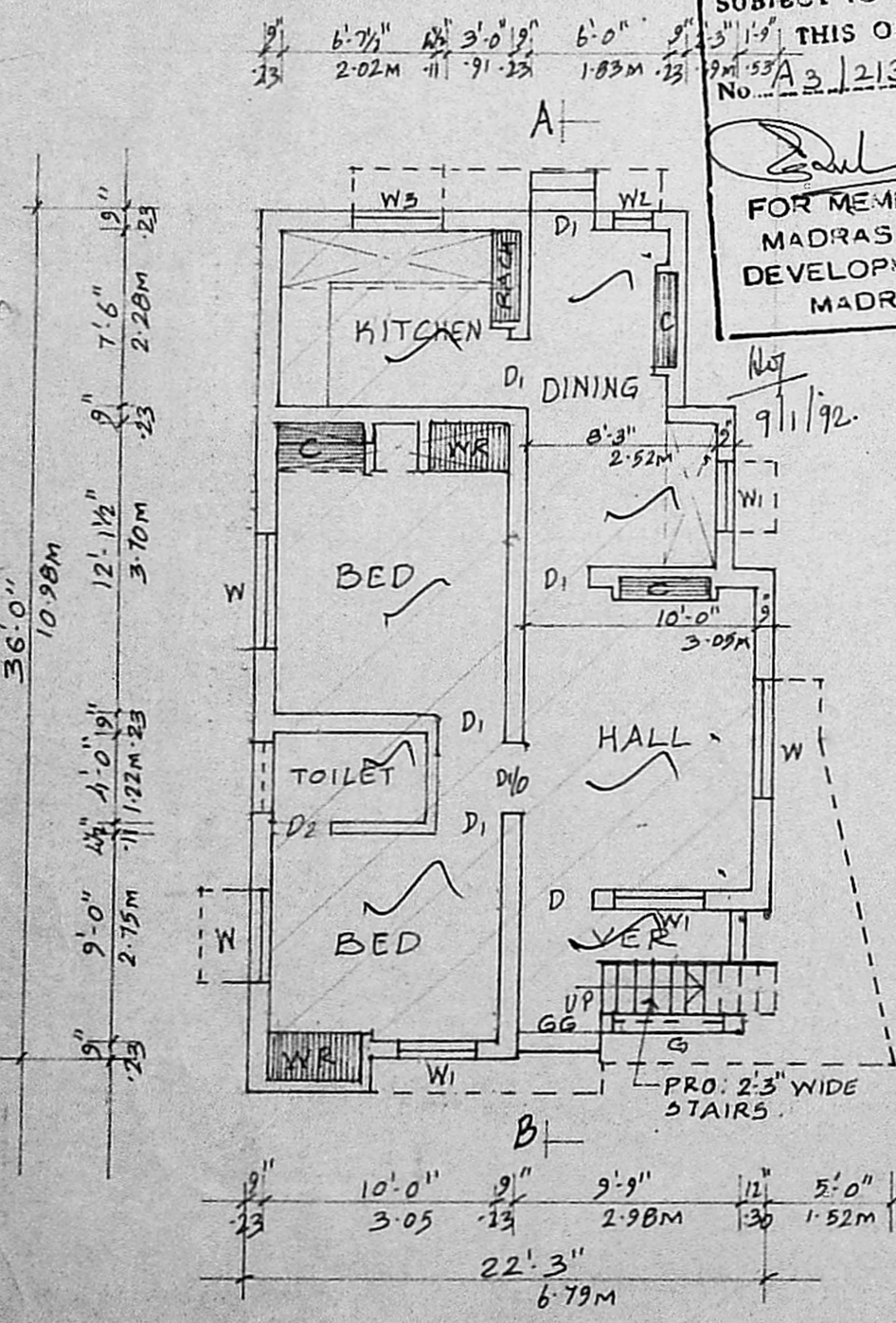

EXG. G.F. PLAN

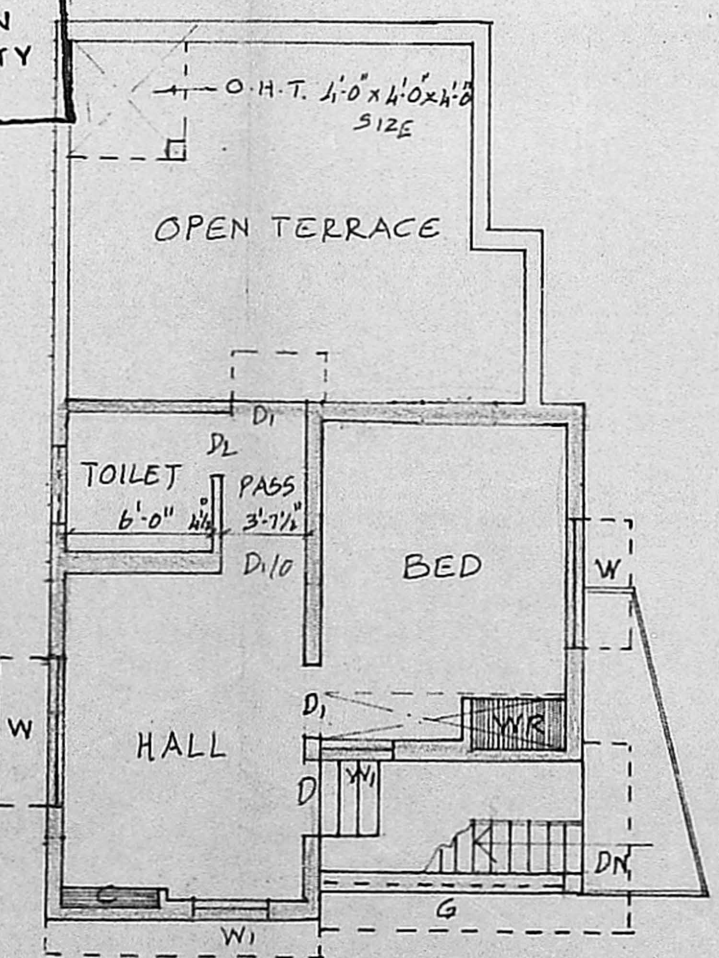

PRO F.F. PLAN

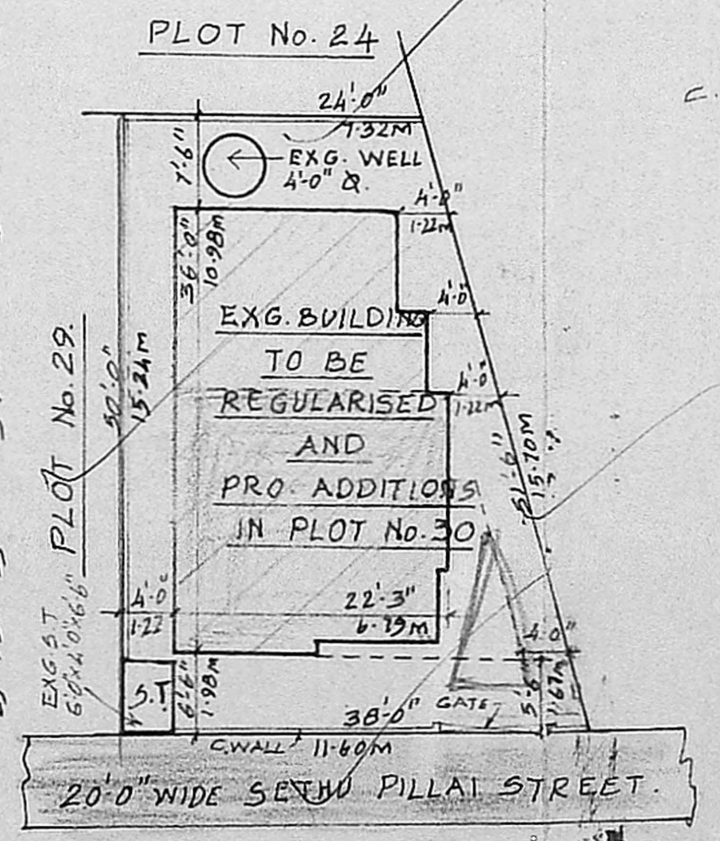

SITE PLAN  
SCALE: 1" = 16'-0" (1:200)

REFERENCE

C.W. DOORS	D - 3'-3" x 7'-0" 1.00 x 2.13M
	D1 - 3'-0" x 7'-0" 0.91 x 2.13M
	D2 - 2'-6" x 6'-6" 0.76 x 1.98M
C.W. WINDOWS	W - 5'-0" x 4'-6" 1.52 x 1.37M
	W1 - 3'-0" x 4'-6" 0.91 x 1.37M
	W2 - 1'-6" x 4'-6" 0.46 x 1.37M
	W3 - 4'-0" x 3'-0" 1.22 x 0.91M
C.W. VENTILATOR	V - 3'-0" x 2'-0" 0.91 x 0.61M
CUPBOARD	- C
WARDROBE	- WR

PLOT EXTENT	: 1573.5 FT. 485.13M
BUILTUP AREA. EXG. GF.	7515. FT. 69.75 "
PRO. F.F.	4545. FT. 42.16 "
CARPET AREA. GF.	5115. FT. 47.40 "
F.F.	2645. FT. 24.50 "
COVERAGE: AT. 74%.	FBI 0.77
EXISTING	STREET
PROPOSAL	BOUNDARY

Chirpalay 22/8/91  
 R. VENKATACHALAPATHY, B.E. No 110  
 alias R V PATHY  
 CONSULTING ENGINEER & LICENSED SURVEYOR CLI, CORPORATION OF MADRAS VALUAR FOR MADRAS REFINERIES LIMITED, REGISTERED, VALUAR FOR W.T. & G.T.

Manohar  
 Mr. D. ARTHUR MANOHAR  
 OWNER